# Τραγουδάμε τη χαρά μας
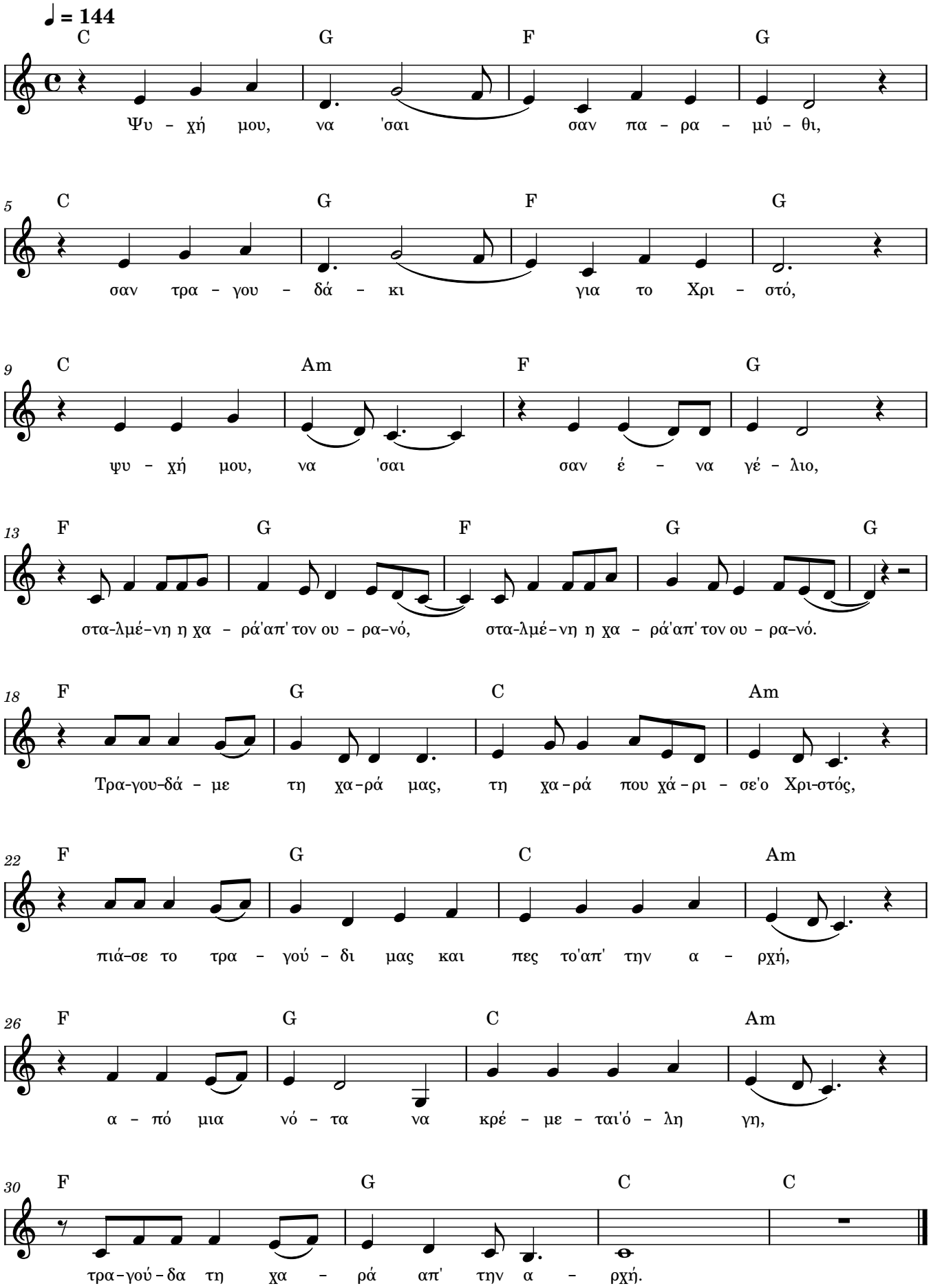
## Ψυχή μου, να 'σαι σαν παραμύθι