Υποθήκη
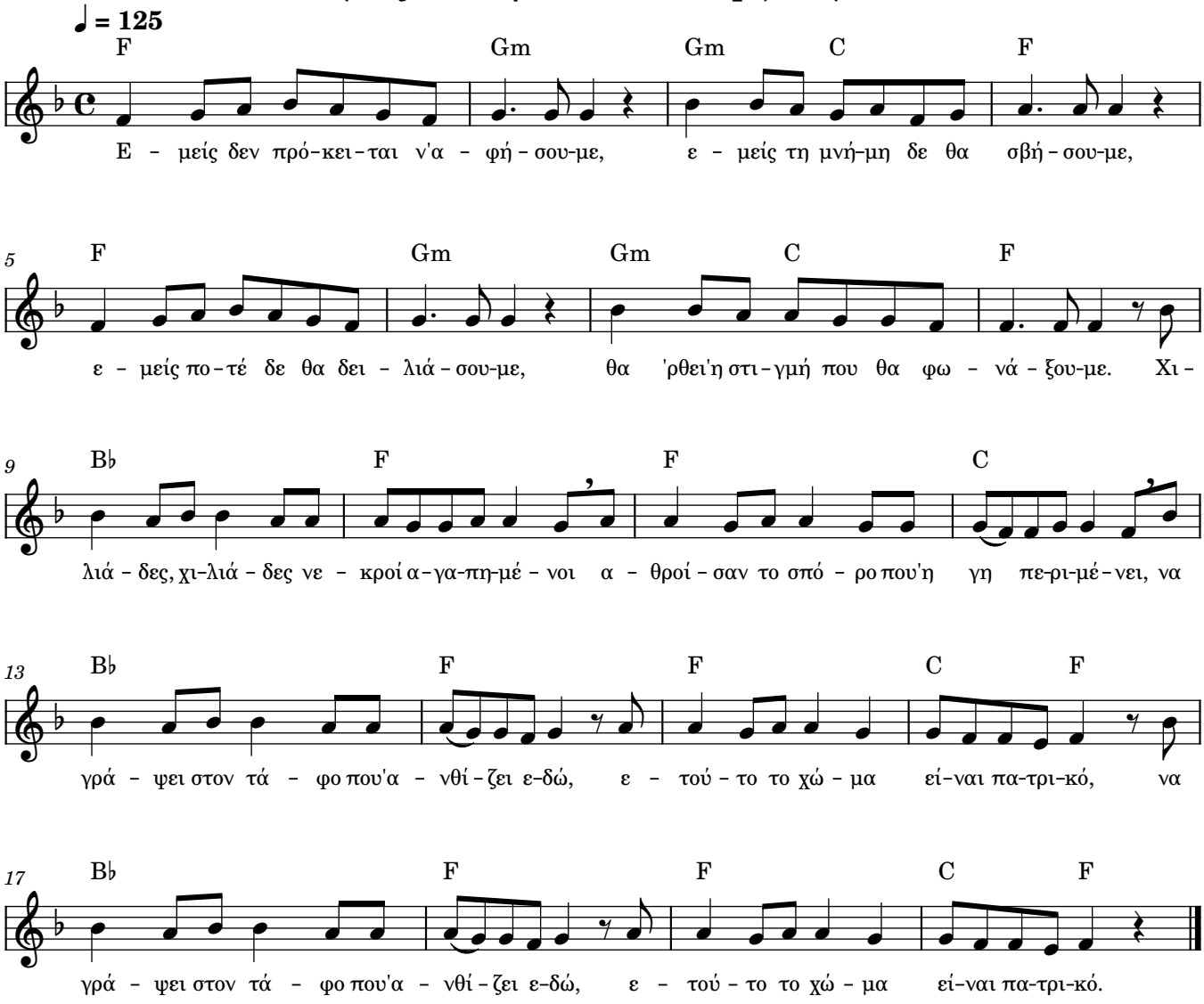
Εμείς δεν πρόκειται ν' αφήσουμε